5.1.2 STUDENT GRADES

ALGORITHM

1. **Start**
2. **Input marks of four subjects (m1, m2, m3, m4)**
3. **Calculate total**

$$total = m1 + m2 + m3 + m4$$

4. **Calculate aggregate percentage**

$$aggregate = total/4$$

5. **If aggregate > 75**
   → grade = "Distinction"
6. **Else if aggregate ≥ 60**
   → grade = "First Division"
7. **Else if aggregate ≥ 50**
   → grade = "Second Division"
8. **Else if aggregate ≥ 40**
   → grade = "Third Division"
9. **Else**
   → grade = "Fail"
10. **Print total**
11. **Print aggregate (two decimal places)**
12. **Print grade**
13. **Stop**

PROGRAM

shreyansh.shirbhate.batch2025@sitnagpur.siu.edu.in Support Logout

5.1.2. Student Grade Based on Aggregate 01:16

Write a program to calculate the total marks, aggregate percentage, and grade of a student based on marks in four subjects. The grade is determined as follows:

- Aggregate > 75%: Distinction
- Aggregate >= 60% and < 75%: First Division
- Aggregate >= 50% and < 60%: Second Division
- Aggregate >= 40% and < 50%: Third Division
- Aggregate < 40%: Fail

Input Format:

- Four space-separated integers representing the marks in four subjects.

Output Format:

- The first line should print the total marks.
- The second line should print the aggregate percentage with two decimal places.
- The third line should print the grade.

Constraints:

- 0<=marks in each subject<=100

Sample Test Cases +

Explorer studentG... Submit Debugger

```python

marks = list(map(int, input().split()))


total = sum(marks)
aggregate = total / 4


print(total)

print(f"{aggregate:.2f}")

if aggregate > 75:
    print("Distinction")
elif aggregate >= 60:
    print("First Division")
elif aggregate >= 50:
    print("Second Division")
elif aggregate >= 40:
    print("Third Division")
else:
    print("Fail")
```

Terminal Test cases

FLOWCHART

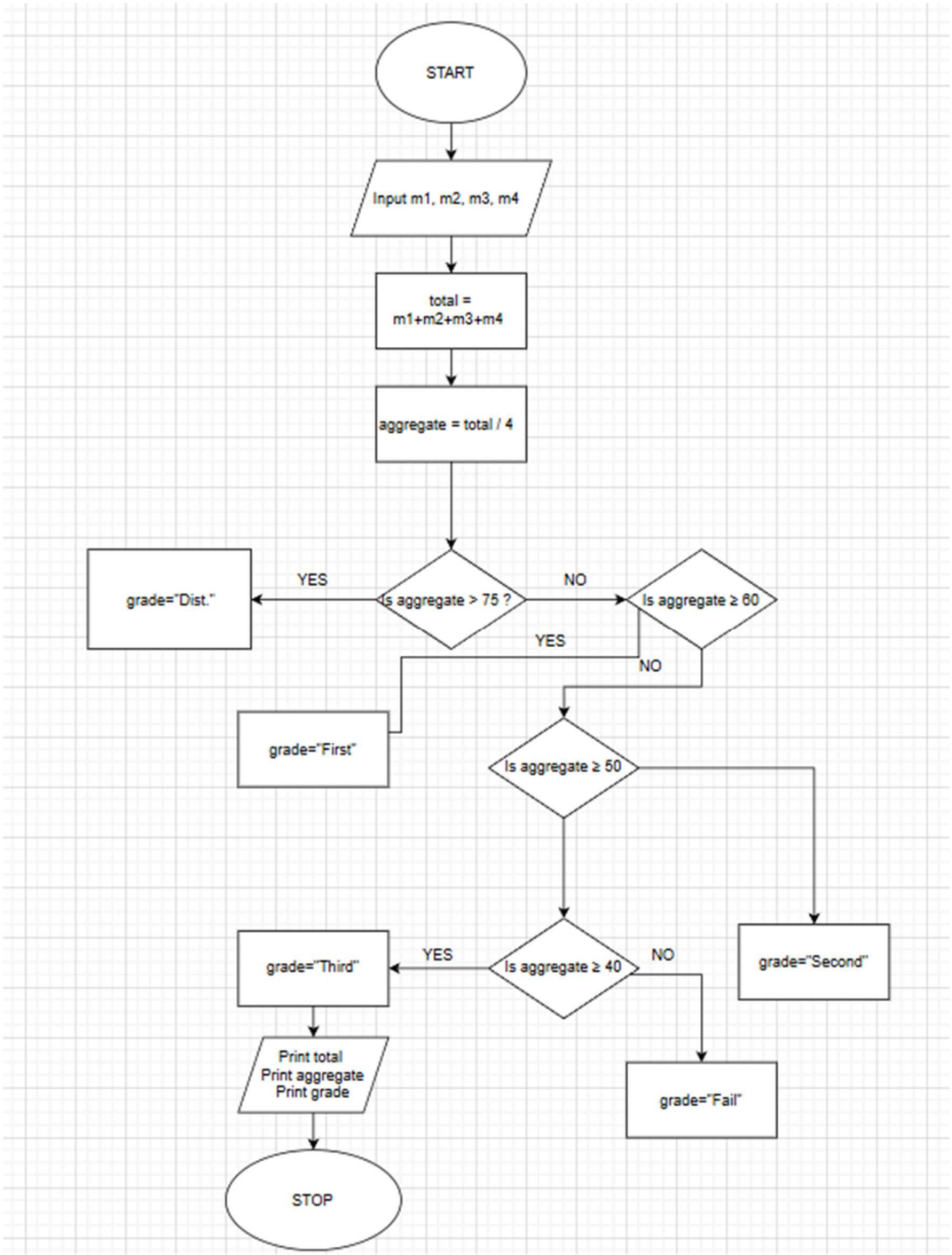
START
Input m1, m2, m3, m4
total = m1+m2+m3+m4
aggregate = total / 4
Is aggregate > 75 ?
YES
grade="Dist."
NO
Is aggregate ≥ 60
YES
NO
grade="First"
Is aggregate ≥ 50
Is aggregate ≥ 40
YES
grade="Third"
NO
grade="Second"
grade="Fail"
Print total
Print aggregate
Print grade
STOP